WHAT'S NEW at EDDS?

POLO COATS

Polo and Herringbone Cloths in all the smart shades, embodying all the late fashion trends. What a chance at $14.95

DRESSES

Just proved, and are they lovely! New colors, new skirts, new shoulders, beautifully designed and made. Lots of variety in the net sizes. Another "EDDY CONOMY" at $3.95

BLOUSES SKIRTS

You'll never see better values than these in all the new styles and colors at only

$1.95 $1.95

EDDYS
1629 DOUGLAS
Opposite "The Bay"

GARDEN AND PORCH CHAIRS, STOOLS, HAMMO-COUCHES, GROUND SHEETS, GASOLINE STOVES, ETC.

F. JEUNE & BRO. LTD.

819 JOHNSON STREET PHONE G 6616

Gray Line Sightseeing Trips Daily

Phone Garden 4151 for Information

ALSO TAXI CABS

Obituary

MUGFORD' — Funeral services were held yesterday afternoon at St. Knox Presbyterian Church, Rockie, for Robert Burns Mugford. Many beautiful floral tributes banked the casket, indicating the high esteem in which the deceased was held by his many friends. The services were jointly conducted by Rev. Samuel Lundie, Rev. A. M. Moore and Captain G. L. Gilbert, chaplain of United Church to the R.C.N. The hymns sung were "Unto the Hills Around" and "Nearer, My God, to Thee." The pallbearers, former shipmates of the deceased, were R. C. Wylie, T. Arnell, H. King, K. H. Warsencroft, P. Hope and H. Walsh. Other airplanes acted as flower-bearers, and interment was in the churchyard. Funeral arrangements were directed by McCall Bros.

WOODLEY—Funeral services for Henry Richard Woodley took place yesterday afternoon at 2.30 o'clock from the Thomson Funeral Home. The Masonic service was under the auspices of the Britannia Lodge No. 72, A.F. & A.M. Worshipful Master Bro. C. O. Green conducted the service in the chapel and at the graveside assisted by lodge officers. Many lovely floral tributes were received. The hymn "Lead, Kindly Light" was sung, and a solo, "No Night There" was rendered by Bro. Buckler. Interment was made in the family plot in Ross Bay Cemetery. Pallbearers were J. A. Dinsmore, A. Dowell, O. P. Grant, H. J. C. Poore, W. Lainey and T. A. McMahon.

SLOAN—Funeral services will be held from McCall Bros. Funeral Chapel, Friday afternoon, at 2.30 o'clock, for Mrs. Isabella McMillan Sloan. Reverend James Ryde will conduct the services, after which interment will take place in Colwood Burial Park.

WILLIAMS—The funeral of Mrs. Isabella Williams will be held this afternoon from McCall Bros. Funeral Chapel, at 3 o'clock. Rev. Thomas Menzies will conduct the service after which interment will be made in Colwood Burial Park.

BROWN — The funeral of Flying Officer Ian McDonald Sutherland Brown will be held from St. Mary's Church this morning at 11.30. Rt. Rev. Bishop Beaton, Bishop of Columbia, officiating, assisted by Ven. Archdeacons A. E. de L. Nunns and Rev. Cyril Venables, and interment will be made in Royal Oak Burial Park. It is requested no flowers be sent. Hayward's B.C. Funeral Co. is in charge.

McLEISH — The remains of Mrs. Helen Inches McLeish will be forwarded by Hayward's B.C. Funeral Co. this afternoon to San Mateo, California, where service will be held and interment made in Cypress Lawn Cemetery.

DALZIEL — Funeral services for Robert John Dalziel will be held in Hayward's B.C. Funeral Chapel tomorrow afternoon, at 2 o'clock. Rev. L. W. McLean officiating, followed by cremation at Royal Oak Burial Park.

SHELLS—Private funeral services for James Shells were held yesterday afternoon in the chapel of Sands Mortuary at 2.30 o'clock. Archdeacon A. E. de L. Nunns officiated. The following acted as pallbearers: Lester and William Shells, Robert Crothers, R. B. MacLean, E. P. Allen and George MacKenzie. Cremation took place at the Royal Oak Crematorium.

SMITH—Funeral services for Lizzie A. Smith, who passed away here on Tuesday, will be held this afternoon at 2 o'clock from the chapel of the R. J. Curry & Son Funeral Home. Canon R. V. Hitchcox will officiate and cremation will take place at the Royal Oak Crematorium.

HARRY—Services for Mrs. Richard Harry took place yesterday morning at 9 o'clock from the West Saanich Road Catholic Church. Rev. Father J. J. Cry said Mass, and interment was made in the church yard. Thomson Funeral Home had charge of the arrangements. Pallbearers were I. Bartleman, F. Bampton, M. Pelkie, H. Smith, W. Good and J. Pelkie.

A.R.P. Activities

The monthly meeting of the Fairfield District A.R.P. will be held in the auditorium of Sir James Douglas School on Tuesday at 8 p.m. A large attendance is expected.

The eastern coast of North America was discovered by John Cabot on June 24, 1497.

HOLE-IN-ONE MADE TWICE

J. G. Chanter and Philip Holmes Score as Gyro Charity Tourney Opens

Veteran golfers all over the city were probing their memories last night in an attempt to determine if to come anywhere near the two holes-in-one performances registered in the opening afternoon of play in the Gyro tourney yesterday afternoon.

The big charity event had no more than got under way when J. G. Chanter whipped out anace and Philip Holmes topped off the day in sensational style by duplicating the feat. Each won a valuable cash prize. During the day 130 golfers qualified for play on Saturday.

These were the highlights as the hole-in-one tournament, which promises four days of thrill-packed fun for the golfers, got away to a flying start at the Central Junior High School. Proceeds will be turned over to the Queen Alexandra Sanatorium to help crippled children.

NAVY HAD ATTENDS

The competition was officially opened when F. G. Mulliner, chairman of the Victoria Branch, and T. Percy Waters, president of the Kiwanis Club, and F. E. Winslow, vice-chairman of the Queen Alexandra Sanatorium, teed off at 2 o'clock to the strains of the Royal Canadian Navy Band. Play continued steadily all afternoon and concluded at 10 o'clock last night.

FINE PRIZES

Excellent prizes were so added appeal in the popular tournament. Three of these are posted for play daily, and, in addition, players have a chance for five or more tombola prizes. Other crowd-pleasing amusements drawing their quota of customers are the bingo games, refreshment stands and other attractions for men, women, and the large number of boys and girls attracted the spectators or taking part in the competition.

J. G. Chanter, president of the Lions Club, seared his dode on his third shot, after he had ended the first two within six feet of the cup. He was playing with the first trio to compete after the official opening, and his opponents were A. C. Lindsay, president of the Rotary Club and Harold Winterburn, president of the Kiwanis Club.

CLOSE TO RECORD

Enthusiastic spectators were quick to point out that yesterday's feat established something in the way of a record for competitions of this kind on the Pacific Coast. Six thousand competitors, they asserted, failed to score a single hole-in-one. Only a hole-in-one Ballinger, in Seattle last year and competitors in two previous years had no better luck there.

Small boys, novices and veteran golfers were in yesterday's spectacle to the fee. Among the latter were Alderman Bigelow, six-and-1, a-half, who teed off shots at right angles and then aligned perfectly, and Alderman Cameron, who in turn because I feel like golfing." A chum, Hector Albert Mace, was jubilant when he qualified.

MANY PRIZE WINNERS

E. H. Todd with a shot six and a half inches from the cup after hitting the flag was a reward of a golf club, donated by Joe Pryke, Royal Colwood Golf and Country Club.

Baxter Green, a reward offered by George Brenta, Ltd., after he had hit a shot to Jenkinson. They were tied with shots six and a half inches away from the cup. Jenkinson won a pen and pencil set donated by Collisons, Ltd. Mrs. Dave Smith won the special women's prize, two pairs of silk stockings donated by Eddys Women's Wear.

Tombola prizes were won by the following: Sports Furniture, orchids, donated by Home Furniture Company; C. Painter, electric iron donated by Sidney Hardware; H. O. Chanter, coal, Kingham, Gillespie Coal Company; Lt. E. Hewetson, watch, Stewart, Smith, Davidson & Wright; Lt. Mace & Dunsmuir, a Chamber, coal, Kingham, Gillespie Coal Company; Lt. E. Hewetson, watch, Stewart, Smith, Davidson & Wright; Lt. Mace Nunns, chocolates, Bochner's (B.C.), Ltd.

Buried treasure prizes were won by the following players: H. R. Grant, Mrs. T. F. Watkins and F. Evan Sidney, B.C.

Announcements

Superfluous hair, moles, birth marks, etc., removed by Electrolysis Miss Hopkins, specialist, London, England, over twenty-five years practice. Recommended and endorsed by the medical profession, positive cure guaranteed, call for booklet. Phone G 7663, 208 Dominion Building.

Heather Day, Saturday, August 23, auspices Sir James and Lady Douglas Chapter, I.O.D.E. Headquarters, Victoria Hotel.

Royal Oak Inn, just five miles out on Saanich Island Highway. For lunches, teas and dinners, phone Colquitz 133.

Ed's Tavern, 1317 Broad Street, right beside The Colonist. Delicious snacks, all white help.

Paisley Cleaners and Dyers. We call and deliver. G 3724.

Joseph Rose, Optometrist, 1317 Douglas Street. Phone E 8016.

Free—Colonist Song Sheets, Advertising Department.

Free — Colonist Cookbook, now available, Circulation Department.

Victoria Man Is Given Naval Commission

W. O. JOHN DUNCK

OF this city, who recently returned from Prince Rupert where he was serving aboard a Canadian warship, has been commissioned in the Royal Canadian Navy. While in Victoria he visited his wife and small son and his sisters, Miss K. Dunck and Mrs. M. Summerfield. His parents reside in Winnipeg. Born in Winnipeg thirty years ago, W.O. Dunck was educated there and joined the R.C.N. here in 1939. On one of his cruises the Victorian rescued a young English cabin boy from drowning after the sinking of a passenger vessel on which the youth was working.

SEATTLE WINS FROM SOLONS

Webber Pitches Rainiers to Second Straight Ball Victory

NEWARK, N.J., Aug. 20 (AP)—Jim Bears took sole of place leadership in the International League championship tonight, shipping the second-place Montreal Royals in both ends of a double-header, 7-1 and 3-3. They increased their lead to eight full games.

First game—

	R	H	E
Montreal	000 010 0—1	3	0
Newark	200 000 x—2	8	2

Batteries—Kraft, Fitzsimons (5) and Walters; Gettel and Padden.

Second game—

	R	H	E
Montreal	000 010 020—3	7	0
Newark	000 100 40x—5	10	2

Batteries—Heck, Hachiowski (7) and H. Howell; Lindell, Borowy (6) and Peadin.

First game—

	R	H	E
Buffalo	000 002 0—2	22	3
Rochester	000 214 x—7	14	1

Batteries—Pernullo, Trexler (3) and Mancuso; Burkhart and Kracher.

Second game—

	R	H	E
Buffalo	012 004 000—7	9	1
Baltimore	010 000 000—1	3	4

Batteries—White and Pecoraro; Sickles, Weaver (3), Kerr (6), Pilgrim (8) and Redmond.

First game—

	R	H	E
Rochester	100 000 0—1	5	0
Jersey City	000 000 0—0	6	0

Batteries—Burkett and Mueller; Robinson (8); Pitcher and Atwood.

Second game—

	R	H	E
Rochester	000 000 010—1	6	1
Jersey City	000 000 000—0	3	2

Batteries—Gormicks and Robinson; Feldman, Coombs (8) and Bluemiye.

	R	H	E
Toronto	000 001 000—1	8	2
Syracuse	100 000 00x—1	8	0

Batteries—Bease and Garbark; Buckel and Bolkerink.

COAST LEAGUE

	R	H	E
Seattle	020 000 000—2	8	1
Sacramento	000 000 000—0	4	1

Batteries—Webber and Cullinan; Crouch, Coplinski (7) and Worsock.

	R	H	E
Portland	004 200 010—7	14	0
San Diego	310 300 020—9	11	1

Batteries—Reid, Connales (4) and Hemsley; Lanning, Thomas (4), Pillette (8) and Ballard.

	R	H	E
San Francisco	000 000 000—0	5	2
Los Angeles	301 020 00x—6	10	1

Batteries—Harrell and Parlier; Prim and Campbell.

	R	H	E
Hollywood	000 000 000—0	6	0
Oakland	000 000 10x—1	6	1

Batteries—Bithorn and Dapper; Corbett and Conroy.

Second game

	R	H	E
Hollywood	000 010 0—1	6	1
Oakland	000 000 0—0	5	1

Batteries—Dason and Brenzel, Pippen; Arnovich (7) and Raimondi.

AMERICAN ASSOCIATION

Indianapolis 6, Minneapolis 4.
Toledo 2, St. Paul 1.
Columbus 7, Kansas City 14.

WESTERN INTERNATIONAL

Wenatchee 1, Yakima 1.
Spokane 12, 4, Yakima 6, 3.
Salem 7, Vancouver 1.

B.C. ELECTRIC HOLDS PICNIC AT DEEP COVE

War Savings Stamps were given as prizes when the B.C. Electric Employees' Association held its annual picnic at Deep Cove yesterday afternoon. More than 100 employees and their wives and families attended.

Included in the sports programme were departmental relay races, wheelbarrow races, novelty races and softball throw. A novelty swimming race between Miss Joan Hayes and T. A. Myers resulted in a dead heat.

Douglas Street sidewalks defeated Langley Street sidewalks in a softball fixture.

NEW SAFEWAY STORE OPENED

Is First of Three Erected to Serve Greater Victoria Area

The new Safeway store at 506 Esquimalt Road, designed to serve West, held a preview for the public last night before opening for business today. With Ivor Crump, of Vancouver, district manager for Safeway Stores, Ltd., and the staff as hosts.

Mr. Crump said that the store is the first of three to be opened in the Greater Victoria area. The other two, which will be similar in size and equipment to the Esquimalt outlet, will shortly be completed at Douglas and Herald Streets and Fort Street and Panda Avenue.

COVERS BIG AREA

The Esquimalt store has an area of 6,500 square feet, and is indirectly lighted by fixtures sunk into the ceiling and walls, which are yet to be installed, will warm it during the Winter. Asphalt tile covers the floor. Walls are finished in cream and fixtures are a soft green.

Rotary ventilators at the front and rear of the store drive out warm air. The cooler for meats occupies 180 square feet and meat display cases boast fluorescent lighting of the latest type. Linen lockers, accommodation for uniforms, a shower and other staff facilities are provided at the rear.

SPEAKING SYSTEM

A two-way speaking system has been installed so that the staff may be reached wherever they may be. Ample storage space for merchandise is a feature of the store, which has an incinerator with which to dispose rubbish. The meat department refrigeration equipment has been installed to keep meats at the proper temperature.

No goods are displayed in the front windows which are of plate glass and nine feet from top to bottom. It runs the full width of the building. All shelves are not and merchandise is so displayed as to give customers plenty of room, so which to make their selections.

A hard-surfaced parking lot is provided at the left of the building for the convenience of customers.

City & District

City Temperatures—Maximum and minimum temperatures recorded yesterday at the Dominion Meteorological Observatory on Cornelius Hill were 64 and 56 degrees respectively. The maximum temperature observed on the grounds of the Strathcona Hotel was 76 degrees, and the minimum 57 degrees.

Sees Tourist—Provincial Police have been requested to notify Joe A. J. Michelson, believed to be driving an Oldsmobile sedan, bearing automobile bearing license plates No. 2C-3684.

Clothing Taken—Mrs. D. Smiffy, 1612 Haultain Street, reported to police yesterday that clothing valued at $12 had been stolen from her clothesline.

Vandals Busy—Postmaster George H. Gardiner reported to police yesterday that a parcel post box at Hillcrest Apartments, 1010 Fort Street, had been found filled with bits of wood and broken glass.

Nine Fined—Six motorists were each fined $2.50 yesterday in the city police court for various infractions of parking regulations, and cyclists each paid $2.50 fines for infractions of the city bicycle regulations. Nine fined $5 for a similar offence.

Leaving for Fort—John T. Mahshall, director of the Alcoholic Beverage Control Board, for the Province, will leave for Ottawa on Monday to become chief of the revital statistics bureau in the Dominion. A successor to the provincial post has not been named.

Three Fires—City firemen extinguished three fires late last night. A mattress burned at 2.30 Cormorant Street, a garage fire at 1132 Fort Avenue, and a fire which broke out in a car parked near the Beacon Hill Lookout.

Girl Injured—Violet Lim, 1038 Balmoral Road, sustained a cut on her head and bruises to both legs at 7.45 o'clock yesterday afternoon when crowded off her bicycle on Rockland Avenue by an automobile. Her wounds dressed at the Royal Jubilee Hospital.

Applications Increase—During the first three days of the week, seventy-two Victorians made application for the enlistment in the Royal Canadian Air Force. The recruiting office in the Belmont Building is open Monday, Tuesday and Wednesday of each week.

Extinguish Blaze—City firemen attended at 1.30 yesterday Roofing & Paper Company's plant on Industrial Avenue, where at 6.40 o'clock last night and extinguished a blaze in the paint room. The fire started when paint being poured from a tank bolted over. It was put out with chemicals.

No Registration Card—In the Provincial Police Court yesterday afternoon, Eugene Tierney pleaded guilty to not having the registration certificate card and was remanded to next Wednesday for sentence. A driver who failed to return to his scene of an accident was fined $30 and $2.50 costs, while another motorist was fined $10 and $2.50 costs for exceeding the speed limit.

No Epidemic Feared—British Columbia has had fourteen cases of infantile paralysis reported this year, coupled with one death. All the cases have been in the Interior and no evidence of the disease is feared from current indications, the Provincial Health Branch stated yesterday. Watch is being kept on the progress of the disease in other districts.

Tax Penalty—A penalty of 1 per cent will be added to unpaid city taxes on October 1, it was announced yesterday by George A. Okell, assessor and collector. On August 15, when taxes were due and payable, 61 per cent, or $653,932, of the $1,431,656 current levy had been received through prepayments. On August 15 last year 56 per cent of the $1,321,264 levy was on hand.

Dangerous Driving—Convicted on a charge of driving in a manner dangerous to the public at Government Street and Gorge Road on the morning of August 2, a Beecher Bay logger was fined $50 yesterday by Magistrate Henry C. Hall in the city police court. His driver's license was also suspended for three months. Thomas Kelway swore that the defendant's car crashed into his and failed to stop.

One Severe Fire—East of Stewart Lake a forest fire is raging in open country and at present out of control, the Provincial Forest Service reported yesterday. Some other outbreaks are being fought in Prince George and Omineca districts; together with a residue of small fires set by lightning in the area of Lake Michelson, believed to be driving to the Island in a Oldsmobile sedan, bearing license plates No. 2C-3684.

Three Draw Prizes—While nominations are proceeding by all three political parties as party conventions in provincial ridings, it actually only three prospective candidates have yet drawn nomination papers from electoral officers, it was learned yesterday at the Legislative Buildings. Thomas Upton Sommers, Liberal member for Perrie, was the first to apply for the official nomination blanks, followed by two requests from unidentified individuals. The demand for nomination forms is expected to pick up upon the appointment of returning officers, and these have not yet been named.

CASTILLOUX LIFTS TITLE

Montreal French-Canadian Beats Berger to Win Boxing Crown

MONTREAL, Aug. 20 (CP)—Dave Castilloux, young French-Canadian from Montreal, tonight earned recognition as Canadian welterweight champion by gaining a unanimous decision over Maxie Berger, London welterweight and defending champion. Castilloux weighed 137½, and Berger 140½.

Lionel Conacher, former defence man with Montreal Maroons in the National Hockey League and now a member of the Ontario Athletic Commission, presented Castilloux with a red, white and blue belt after the bout. The belt was displayed in a boxing manager's ring—as an emblem of the Canadian welterweight crown.

It took six rounds for Castilloux to take any advantage over Berger. Until then Berger fought his way out of everything Dave had to offer. Castilloux began to use his hard left in the second half of the bout and by the eighth had punched a deep two-inch cut into Berger's right eye.

By the time the final round got under way, Berger's face was covered with blood and Castilloux was pouring left hooks to his chest and face. Maxie put up a fight in the last few seconds but the final bell dashed all his hopes.

In a semi-final bout, Danny Webb, 125 1-2, of Montreal, gained an easy eight-round decision over Eddie Perkins, 122, also of Montreal. Perkin's Canadian bantamweight title was not at stake.

LONDON, Aug. 20 (CP) — The German mission in Dakar, now several hundred miles high has "retreated in lesser tactics throughout the interior, where every French officer and official is shadowed by a German," the British Broadcasting Corporation said tonight. Everyone in Dakar assumes the Germans may take over at any moment, the B.B.C. said.

Makes your radio a RADIO-PHONOGRAPH

FOR ONLY $11.95

With your purchase of $5.00 worth of Victor Records

RCA Victor RECORD PLAYER

Hear the remarkable instrument that reaches nearly to any audition record. It is a complete electric radio-phonograph that plays your favorite records anywhere you wish

FLETCHER BROS.

1130 DOUGLAS STREET VICTORIA, LTD.

Your Friends in Britain

Appreciate parcels of food sent from Canada

"LET US PACK AND SEND A PARCEL FOR YOU"

Thousands of Sale Arrivals Reported

A List of Parcel Suggestions, Including Postage, Will Be Sent on Request

PHONE G 7181

Scott & Peden, Ltd.

DOES INDIGESTION WALOP YOU BELOW THE BELT?

Help Your Forgetful "2B" For The Kind Of Relief That Helps Make You Raire' Ta Go

Believe than half of your digestion is down below that "2B" in the pouch in front of breast bone, where indigestion is felt as heartburn, fullness, bloat, belching, gas, etc. Relief comes when indigestion is gone from the stomach AND below the belt.

Doctor's Prescription Tablets Little Liver Pills have proved helpful to thousands. Tempestum "2B" feel of lovely.

Take two Carter's Little Liver Pill before and one after meals. This three-acting medicine helps your liver pour more bile into the bowels to make digestive juices in your stomach AND bowels—help you digest what you eat, and relieve constipation, too.

Then most folks get that kind of relief that makes you feel better from your head to your toes. Just be sure you get the genuine Carter's Little Liver Pills from your druggist—25c.

AUGUST FURNITURE SALE NOW ON

Champion's Ltd.

727 FORT STREET E 2422

RECOMMENDED BY PHYSICIANS

Silver Spring STOUT

Only 20c More For Less Than Beer

NOTE: 25c DOZEN PAID FOR EURTON PAIR OF BOTTLES

PHONE for FREE HOME DELIVERY GARDEN 4127D

In the interests of gasoline conservation, beer deliveries still now be made twice daily. Phone G 4127 and P 2 Order Early.

This advertisement is not published or displayed by the Liquor Control Board or by the Government of British Columbia.

NANAIMO-WELLINGTON AND ALBERTA COALS

J. E. PAINTER & SONS

811 COMMERCIAL ST. PHONE G 3411

OK PURE WHITE CIGARETTE PAPERS

SINGLE AUTOMATIC BOOKLET

AUGUST SALE at HOME FURNITURE CO.

Offers double savings at sale prices and liberal allowances for your old furniture. 802 Fort Street Victoria

Business and Professional Directory, Want Ads

The Daily Colonist

RATES FOR CLASSIFIED ON WANT AD PAGE—CASH WITH ORDER

Two cents a word each insertion, under ten a word a week with a minimum of twenty-five cents. Ten per cent discount extra allowed for less than twelve consecutive.

Death and Funeral Notices, 15 lines insertion, $1.00 for each additional insertion. Cards of Thanks, 15 lines, $1.00. In Memoriam Notices, $1.00 insertion.

Birth Notices, $1.00 per insertion

Subscriptions to be sent to The Colonist and invoiced to their owners without charge at cost, only to apply for statutes of Canada, Great Britain, United States and Japan. Subscriber's address to be given in number of words.

Out-of-town readers of our advertisements must be advertisers to give address or name of local representative, or cash must accompany advertisement forwarded for insertion.

Any claim for rebate on account of error or omissions must be made within one week of date of first issue, after which no claim will be allowed.

The Colonist will not be responsible for more than one incorrect insertion of any advertisement ordered for more than one insertion.

The Colonist service is available every day in the week, from any telephone. Number—Sher. 1141 Enquire Ext. 1.

To insure insertion, Classified Ads should reach The Colonist before 8 a.m. on the day previous to publication.

Classified Display Rates on Request. Copy will be accepted up to 12 p.m. on Saturdays.

CLASSIFICATIONS

Across the Street 1
Births 2
Deaths 3
Accts Wanted 4
Auctions 5
Automobiles 6
Boats 7
Business and Professional 8
Deals and Exchanges 9
Dogs, Birds, Pets 10
Business Opportunities 11
Business Opportunities 12
Education 13
Church Notices 14
Clothing, Furs, Shoes, Etc. 15
Coming Events 16
Dancing 17
Deaths 18
Entertainments 19
Domestics 20
Farms for Sale 21
Farms Wanted 22
Flowers 23
Flats and Apartments to Rent 24
Flats and Apartments Wanted 25
Funeral Directors 26
For Sale—Miscellaneous 27
Found 28
Financial 29
Financial Wanted 30
Furniture Wanted 31
Furniture Repairs 32
Professional Service Directory 33
Houses to Rent 34
Houses Wanted 35
Lost and Found 36
Lost and Found 37
Market Garden 38
Merchants 39
Money to Loan 40
Motorcycles 41
Musical Instruments 42
Musical 43
Musical Wanted 44
Notices 45
Notices Wanted 46
Personal 47
Personal Wanted 48
Poultry and Livestock 49
Poultry Wanted 50
Property for Sale 51
Property Wanted 52
Radio 53
Rooms and Board 54
Rooms and Board Wanted 55
Situations Wanted 56
Situations Wanted—Male 57
Stamps 58
Stores and Offices 59
Stores and Offices Wanted 60
Tenders 61
Tourist Resorts, Rest Homes 62
Undertakers 63
Unfurnished Houses to Rent 64
Unfurnished Rooms Wanted 65
Wanted—Female Help 66
Wanted—Male Help 67
Wanted—Miscellaneous 68
Wanted to Rent 69
Wanted to Rent—Houses 70
Wanted to Rent—Unfurnished 71
Wanted to Rent—Miscellaneous 72

1 BIRTHS

LAMBLE—At the Royal Jubilee Hospital, on Mr. and Mrs. Ernest Lamble, a daughter (Margaret), August 19, 1941. Mother and baby doing well.

MCCACCE—At Prestwick Sanatorium on August 19, 1941, to Mr. and Mrs. Oscar Oscar McCacce, a son, Winston Frederick.

2 DEATHS

BROWN—Philip Gilbert Ian Macdonald Sutherland Brown, dearly loved son of Brigadier and Mrs. Sutherland Brown, aged 3 years and 3 months. Funeral Service conducted by Archdeacon Greene on Saturday, August 16, 1941.

BAY—Thursday, August 14, 1941, Ida Bay, Thursday, 21 at 2 p.m. Friends please accept this intimation. Funeral Service Friday, August 22, at 2 p.m. Interment at Ross Bay Cemetery.

SMITH—Their second sister at the home of her daughter, Mrs. W. Wardman, Rosedale (formerly Hedgewood Road, Gorge), Victoria, Mrs. Ann Smith, aged 87 years and 3 months, a native of Ireland, but was born in York, Yorkshire, England, and came to Victoria 40 years ago, and was close by Victoria. Funeral Service on Friday, August 22, at 2 p.m. from the Mr. J. Cuthbert Funeral Home, Cedar Hill Cross Road. Interment Ross Bay.

WILLIAMS—On Monday, August 18, at the Royal Jubilee Hospital, Elizabeth Williams, beloved parents, aged 6 years. Funeral Service, Friday, August 22, at 2 p.m. from the Chapel of Mr. J. Cuthbert, Cedar Hill Cross Road. Interment Ross Bay Cemetery. Friends please accept this intimation.

WANTED—VICTORIA BANDMASTER. Apply Bandmaster, Victoria Citizens' Band, Victoria.

DALZIEL—On August 19, 1941, at the residence, 2238 Oliver Terrace, Ernest Dalziel, aged 70 years, a native of Ireland, but for 30 years a resident of Victoria for seven years previous to which he was a resident of Vancouver, he was formerly in business in Victoria, one daughter, Mrs. John Tomlinson, of Victoria, and one son, Ernest Dalziel, of Victoria, and one son, Lieut. Dalziel, of Alexandria, Dunbartonshire, Cal., and deceased, Mrs. Dalziel, Funeral Service Friday, 2 p.m. Rev. Dr. Wilson, of the B.C. Church officiating. Interment Ross Bay.

McLEOD—On August 17, 1941, at Royal Jubilee Hospital, Victoria, Mr. Alexander McLeod, beloved husband of Mrs. McLeod, of San Mateo, California, formerly of Victoria, and beloved father of Mrs. Ida Van Ness, of Victoria, born in Scotland, October 8, 1862. The late Mr. McLeod was a member of Victoria Lodge, No. 1, Ancient Order of Foresters. The remains are resting in Sussman's Funeral Chapel, where the Funeral Service will be held on Friday, August 22, at 2 p.m. Rev. Canon Quainton officiating. Cremation. Please omit flowers.

BLACK—Passed away suddenly at their home on Tuesday, August 19, Gordon Black, beloved husband of Mrs. Black, of 1 Langford Street. The late Mr. Black was born in Glasgow, Scotland, and was 63 years of age. He was a member of Victoria Lodge, No. 1, Ancient Order of Foresters, and was a member of Victoria Trades and Labor Council, Victoria Branch, of Victoria Civic Employees' Union, and Victoria Branch, of Victoria Civic Employees' Union, and Victoria Branch, of Victoria Civic Employees' Union, and

A Mart for Busy Readers—Property for Sale or Trade

TO OUT-OF-TOWN SUBSCRIBERS

Out-of-town subscribers who wish to answer advertisements in which only the telephone number of the advertiser is given may mail their replies to The Colonist and The Colonist will immediately forward them.

65 AUTOMOBILES (Continued)

OUR USED TRUCK STOCK IS NOT CAUSING "IN ANY WORRY, BUT SOME PEOPLE IN THE CASH, BIG BUSINESS ARE THROWING MONEY AWAY (BING) TRUCKS WHICH ARE IN POOR CONDITION, WHEN THEY CAN BUY A REALLY GOOD ECONOMICAL TRUCK, FROM US FOR VERY LITTLE MONEY.

DODGE ½ TON
—EXTRA LIGHT DELIVERY
FORD ½ TON
CHEVROLET ½ TON
G.M.C. 1 TON
G.M.C. 4 TON

COME IN AND CONSULT US ON YOUR REQUIREMENTS. WE CAN PROBABLY SAVE YOU MONEY.

DAVIS-DRAKE MOTORS LTD.

BUICK AND PONTIAC CARS
G.M.C. TRUCKS
PORT STREET AT QUADRA, VICTORIA.

USED CAR CERTITY OPPOSITE OR PONT

ABSOLUTE DEALER
MONARCH MOTORS, DUNCAN

ECONOMY SPECIALS!

1935 AUSTIN "7" COACH

THIS BRITISH-BUILT CAR HAS BEEN carefully driven, and is in excellent condition. Mechanically perfect for small passengers, and is especially suitable for carefree transportation. British Austin Service Station. See it to appreciate its value to you!

$495

THOMAS PLIMLEY, LIMITED
Sec. Austin of Texas
1010 Yates Street G 7181

"You Buy a Car—You Insist on an Austin"

QUALITY ALWAYS REGARDLESS OF PRICE
LOOK THESE OVER

1936 CHEVROLET SEDAN	$575
1941 CHEVROLET ROADSTER (Superior motor)	$825
1936 DODGE SEDAN	$650
1936 FORD DE LUXE COUPE	$695
1937 FORD 60-H.P. TUDOR	$725
1938 FORD DE LUXE COUPE	$795
1938 CHEVROLET SEDAN	$795
1936 FORD COUPE	$795
1936 PLYMOUTH COUPE	$895
1936 FORD DE LUXE PORTOS	$895
1935 BUICK "121" COUPE	$1095
1935 FORD DE LUXE PORTOUR	$1150
1935 FORD DE LUXE COUPE	$1175
1935 MERCURY TOWN SEDAN	$1295
1935 CHEVROLET SEDAN	$1295
1937 FORD TWO-TON TRUCK	$695

Don't Forget Our Used Car Bargains Lot Next Door to Dallas

NATIONAL MOTOR CO., LTD
414 Yates Street Phone G 5177
"Where Customers Send Their Friends"

FIVE USED CAR VALUES OF THE WEEK

SEE THEM AT WILSON & CARLISLE

1938 BUICK COUPE—Equipped with radio, heater, spotlight, fog lamps, back mirror, and other accessories, reading Dominion!	$1095
Equal price	
1938 CHEVROLET DE LUXE SEDAN—An exceptional car, with radio, heater, spotlight, electric clock, back mirror, and other extras. Reduced for quick sale	$1025
1937 CHEVROLET ROYAL SEDAN—This is a beautiful car, with radio, heater, and other extras. Reduced to	$895
1937 CHEVROLET DE LUXE SEDAN—Equipped with radio, heater, spotlight, back mirror, and other extras. A real value for the price	$925
1936 DODGE SEDAN—If you appreciate a real good car, equipped with radio, heater, spotlight, back mirror, and other extras, this car will be here soon at	$775

WILSON & CARLISLE LTD.
Dodge, Chrysler, Goodyear Tires
Dodge Trucks — Used All Makes

A GOOD SELECTION

1936 COUPE—A nice little car in good condition	$395
1930 FORD T-COUPE—Black finish	$750
1935 CHEVROLET COUPE	$795
1935 CHEVROLET COUPE—Four new tires	$925

TRUCKS

1937 FORD—Good condition	$495
1941 CHEVROLET 1-TON—Flat deck	$895

CECIL EYE MOTORS, LTD
Yates at Quadra

JAMESON MOTORS FOR

BEST VALUES IN USED CARS

1936 CHEVROLET SEDAN—In good condition	$295
1936 DODGE SEDAN—One owner since new, in good condition and economical	$375
1935 CHEVROLET SEDAN—Fully guaranteed	$725
1937 WILLYS SEDAN—Fully equipped, and in good condition	$695

JAMESON MOTORS, LIMITED
700 Broughton Street

RELIABLE FAMILY CARS

BUSHMILLER SEDAN	$147
FISHER COUPE	$225
PONTIAC COUPE	$195
FORD T-9 SEDAN	$495

JONES BROS. SERVICE STATION, LTD.
800 Yates Street. E 4612

$475—1941 AUSTIN COACH, GOOD $475 condition. Cream leather upholstery, heater. Phone Colwood 127, or Box 1 Colwood.

1931 AUSTIN CARDINAL SEDAN, 1931 thoroughly reconditioned, spotless, heater. Private owner. Bargain new tires. Can be seen at 637 Pemberton.

1931 FORD SPORTS COUPE, 1931 Victoria Super Service. $150.

65 AUTOMOBILES (Continued)

1936 FORD SEDAN—Very good condition. A steal $495
1934 FORD SEDAN—Lots of runs like new $295
1934 CHEVROLET COACH—A good little car $295
1934 SUPERBUILT 6 SEDAN $785
1933 FORD 1½-TON TRUCK, CAB AND DUAL WHEELS $475

MARTYRS MOTOR CO., LTD.
1625 Douglas Phone G 7181

1936 CHEVROLET SEDAN

DOMESTIC BARGAIN

1936 DODGE STANDARD SEDAN

Fitted with Radio, Heater, Spotlight, Fog Lamps, Back Mirror, Clock, Lock, Spare Tire, Tire Carrier, Bumper Guards, Wire Wheel Covers, Tire Gauge, Tire Pump, Tire Cover, Tire Chains, Tire Lock, Tire Boots, Tire Lamp

HIGH COOK
A premier home in a VERY prized district. Plus LARGE rooms, fine place (with floors). Garage in basement. Attractive NEW (not stucco). Reasonably priced
$2200

JUBILEE
Very large four-room STUCCO bungalow with hardwood filled with floors. Lot of EXTRA CLOSETS. Lot 50 x 120. Very nice. FULL cement basement. Fine DRY AND sun. Close to transportation. Price
$2800

SAANICH
On a lovely terrace beautiful the cake is this CARDIFFLY modern, stucco bungalow. Living room, dining room, kitchen, two bedrooms, bathroom, EXTRA CLOSETS, construction throughout. AT OFFICE
$2950

E. B. Hawkins & Co.
207 BURNARD BLDG. PHONE E 6111

J. H. Whittome & Co.
LIMITED
UP ISLAND HOTEL
Nice grounds with sea frontage. Large rooms and dining-room. Eleven bedrooms, three bathrooms, other conveniences. Large suite. Hot water throughout. Electric light. Ample water supply. This welcome hotel, good revenue with opportunity to increase.

UP ISLAND DAIRY FARM
80 Acres good land. House and outbuildings, stable, chicken-house and cribs. Cows and stock included in a fine valley near school. Further particulars at office.

J. H. Whittome & Co.
LIMITED
1013 Broad Street. Phone E 8111
Victoria. Evgs. E 6060

Specials You Should See
$1500 buys a four-room cottage, fully modern bathroom, with two lovely lots, garden, fruit trees, chicken houses, barns, two blocks and bus.
$2200 buys a modern four-room cottage two bedrooms, living-room, open fireplace, entrance, new tub and sink. Immediate occupancy.
$2550 buys a new modern bungalow, with two bedrooms, living-room, fireplace, tile bathroom on each floor.
$3150 buys a new modern stucco bungalow on Richmond waterfront. Trees are remarkable and there is a wonderful view.
We have many other good buys. Come in and see me.

E. E. HEATH
601 YATES STREET. PHONE E 4061

Between the — And the Deep Sea
Twenty of this beautiful lines in Rock Garden Gloxinia with large Orange Red distinctive, contrasting with three bedrooms. Gas-electric hot water, tile bathroom, fireplace, garage, one whole property cooling from nearly $7,000, has already started selling; the of a nearly house and most of the above. Price
$3500
returns to
Terms to Responsible Party

WISE & CO., LTD.
100 Pemberton Bldg.

$1450 CASH
A snap for someone. A pretty five-roomed home of 3 rooms, ideal for daytime or as a summer home. It is on a good district and close to schools and transportation. Nearly original owners and in good shape throughout. It is the key of the week.
ONLY $1450
Terms. Arrange Office. 333

CHAS. FARRANT
THE PORT STREET. PHONE G 1911

QUEEN CITY REALTY
811 BURNARD BLOCK. E 5536
$350 CASH. 125 monthly, buys 3 room bungalow, Richmond Road. Near Windsor Road. Bus, stores, 2 blocks. Shoreacres. Big terms. Main street.
$500 CASH. Balance monthly buys 4 rooms, near Jubilee Hospital. Lot 50 x 120.
$1900 Terms $1900 Terms. 2 bedroom house. 40 feet on Asher Street. Fine Bus. Jasper Bus.
$1600 Terms. 1936.

Open To Offers
Nice and comfortable modern five-room bungalow in Oak Bay. Of white stucco construction, hardwood floors in main rooms, vacuum system, tiled bathroom. Available immediately. Price listed Terms 10% Price
$3500
or offer.

BOORMAN INVESTMENT CO. LIMITED
Block, Beach, Insurance and Estate
Corner Yates and Broughton
PHONE E 7139

Heisterman, Forman & Co.
808 VIEW STREET
$1900 Near Jubilee Hospital, good five-room bungalow, Beautiful, partness, nice garden, attractive lawn. Immediate possession.
$2750 Residence in Rockwood Heights. A substantial eight-room house, good locality, near beach, and bus. Terms arranged.
$3250 Fine Duplex, 10 rooms, all occupied, being used as housekeeping rooms. Prime location, convenient to downtown. Special price for about 1 year.

RICHARDSON—NEAR MOSS STREET
Exclusive Listing
Charming home, living-room with open stone fireplace, Breakfast dining-room, kitchen, three bedrooms, bathroom, attractive garden. Priced for quick sale. Apply owner.

NORTH QUADRA STREET
Living-room and dining-room each has fireplace. Two bedrooms, auto and tub, plus a service porch.
$2650
Full price, terms.

Hagar & Swayne, Ltd.
202 View Street. Phones G 1171-G 3
Real Estate. Insurance

Brand New Stucco OAK BAY SOUTH
All ready to move into. Semi-modern, only five-room stucco bungalow just completed, short distance from transportation, Monterey School district. One floor, open fireplace, hardwood floors, Venetian blinds, Gas furnace, Tile bathroom, garage. Full Price Terms
$3850
Immediate possession of desired. Leaving Eng. Self.

Henley, Hepburn & Co.
LIMITED
1101 FORT STREET. PHONE B 8111

TO POST LISTS THIS SATURDAY

Canvass for Provincial Voters' Roster One-Third Completed in City

nection with the registration of a new provincial voters' list in the Greater Victoria area is now about one-third completed, registration officials at the View Street headquarters said yesterday. The canvass, which began on August 11, will continue for some days yet.

On Saturday of this week the preliminary lists, as gathered, will be posted publicly in each polling division, so that the public may have access to results obtained so far.

After that, the lists will be checked to see that each voter is included in the correct polling division, without duplication. The lists, when completed, will be put in alphabetical order and then printed.

Revision, it is anticipated, will begin next month, when the lists will be placed in final form in preparation for the coming general election.

MOSCOW CALLING BERLIN

GENEVA (CP)—"Germany, aside," said the Moscow broadcast heard all over Germany, "the Soviets are your friends. We will liberate you. You must help. Don't be used as cannon fodder."

$2000 James Bay, close to Linden Avenue. Six-roomed house, living-room, dining-room, kitchen, three-piece bathroom, hardwood floors, well finished throughout. Garage, good outbuildings. Best offer over $2000 will be accepted.
Pro-Prestige Particulars

D. McTAVISH
855 Broughton Street. E 6011

$3500 Cozy Cottage, close Oak Bay Junction. Living-room, fireplace, dining-room, three bedrooms, bathroom, hardwood floors, full basement, garage. Terms.

BROWN BROS.
LIMITED
215 Pemberton Bldg. 655 Fort Street
Phone E 1162

SPECIAL OAK BAY OFFERING
Five-roomed bungalow, built this year. Living-room, dining-room, kitchen, three-piece bathroom, hardwood floors, well finished throughout. Garage, good outbuildings. Best offer over $2600 will be accepted.
Pro-Prestige Particulars

D. McTAVISH
855 Broughton Street. E 6011

RESTAURANT EQUIPMENT OF THE EDEN CAFE
718 View Street — For Immediate Sale
Early or the Premises
The following equipment must be sold immediately at bargain prices to make way for a new tenant. Equipment is of a business by reasonable offer included: Electric National Cash Register in cash drawer, capacity 24, to take paper out and receipts slip. Double-sided Electric Coffee Urn, capacity 40 cups. Electric auto-matic toaster. Hot Cupboard and 12 Upholstered Brown 24-ft Back Bar with 4 x 4 ft. Mirror. Back Bar Top Back 4 x 4 ft. Bevel Edge Mirror 28 x 28 inches 2 Galvanized Boxes and grease trap. 10 cubic Metal Electric Well Chairs, Cullen Lite, Underfoot Electric Heater, Electric Fan, Electric Clock, Electric Pancake Griddle, Electric Hot Plate Mirror 24 x 30. 12 uniformed 18 service cutlery and tableware. 10 fitted Deluxe Tapestry Glassware, Sundry Kitchen Utensils, Electric Fan, Electric Bell, Adjustable Cooking Utensils and many other small articles. Call any time after 9 a.m. Inspection prior to sale, and the place, Eden Cafe 718 View Street. Phone E 7111.

Fred Smith & Co.
Auctioneers and Valuators
BLANSHARD STREET

AUCTION SALE
THURSDAY, at 2 P.M.
Good selection Household Furniture including Three-Piece Chesterfield Suites, Studio and Sanitary Couches, nice Upholstered Chairs, Walnut Bedroom Suites, nice clean Beds (complete), Walnut and Oak Dressers and Chiffoniers, Card Beds, Lamps, Folding Bunny, Curtains, very fine pair Velour Drapes, Two-Burner Electric Stove, Carpets almost new Ranges and Sawdust Burners, good Block and Tackle, Etc.
SALE DAYS
Monday and Thursday at 1 P.M.
FRED SMITH & CO.
Auctioneers
G arden 4913

Maynard & Sons
AUCTIONEERS

AUCTION SALE
At our auctorum 731-733 Johnson Street
FRIDAY, 1:30
ANOTHER ROOM FULL OF NICE CLEAN
Furniture and Effects
Player-Piano
As well as Northern Electric Push-Button Mantel Radio, three nice Chesterfield Suites, two Studio Couches, Cane-back Chesterfield, Oval Library Table, Mahogany Reed Chairs, Upholstered Chairs, Bridge and Floor Lamps, Kurtz Player-Piano Pull-Up Chairs, Mirrors, Hardwood Floors, Nice Carpets and very good Rugs, Walnut Nine-piece Dining-Room Suite and other Dining-Room Furniture, Singer-manufacture Sewing Machine, Simmons and other Beds, Coaches, Mahogany, Oak, Maple and other Dressers, Bedroom Tables, Chairs and Rockers, Bedding and Drapes, Ranges, Circulating and other Heaters, Bicycles, Kitchen Tables and Chairs, Kitchenware, Dishes and Glassware, Ornaments, Ice Refrigerator, Garden and Carpenter Tools, Lawn Mowers, Hose, Sinks and Wash Basins, Etc.
Our Usual Morning Sale at 10:30
Of Vegetables and Poultry, Etc.
MAYNARD & SONS - Auctioneers

Child Body of Young — JAMES W. BARTON, M.D.

PERSISTENT SORE LIP MAY BE CAUSED BY THE SUN'S RAYS

When cows are not getting enough sunlight, many large dairies now have sun lamps installed in the buildings housing the cows because it is known that sunlight enriches the milk.

That sunlight enriches the blood and the use of sun lamps is becoming more widespread every year. However, like every other good thing, it is known that too much sunlight, that is enough sunlight to cause severe burning of the skin, shocks and poisons the system, just as does any other severe burn. It is for this reason that those who spend their lives indoors should when on vacation, take just a few minutes in direct sun the first few days and even then should keep turning their bodies at very frequent intervals.

About five years ago I spoke of a number of cases of sore lip which occurred during the warm weather which failed to heal despite all the usual forms of treatment—salves, heat, cold, X-rays and others.

For many years sores on the lips have been blamed on smoking. That some of these are due to the direct rays of the sun is now reported by Dr. George C. Andrews, Presbyterian Hospital, New York, at a meeting of the American Society for the Control of Cancer some months ago.

Sunlight, like most things that are good for us, if indulged in to excess may be harmful, even to the point of causing cancer.

Fortunately for us, as a sore on the lip is so noticeable by the patient and others, any delay in healing causes the physician to suspect cancer and early treatment of lip cancer is usually effective.

However for those who suffer with a persistent sore lip in the Summer and are unable to find the cause or adequate treatment, the fact that the sun's rays may be causing the sore, even in those not of cancer age, should be remembered.

The suggestion given in a previous article was that a hat with a wide brim should be worn to prevent the sun's rays striking the lip, and applying a heavy, greasy lip-stick to the sore thick enough to prevent penetration by the sun's rays.

CHANGE SAVED LIFE

LONDON, Aug. 20 (CP)—A last-minute change in plans for a transatlantic air crossing saved the life of Paul Van Zeeland, economist and former Belgian Premier, a Belgian informant said today. Van Zeeland was to have left Britain on August 9 on a plane which crashed, killing all twenty-two occupants. He left, instead, the next day, and is reported safe on the other side of the Atlantic.

SAW SON HONORED

LONDON (CP) — David Lloyd George, British Prime Minister during the Great War for the first time in many years attended a Buckingham Palace ceremony when his son, Major Gwilym Lloyd George, was sworn in as a Privy Councillor recently.

FLYIN' JENNY — *Slips the Noose* — By Russell Keaton

MUTT AND JEFF — *A Four-Legged Dentist!* — By Bud Fisher

MARY WORTH'S FAMILY — By Dale Allen

SUPERMAN — *On Again, Off Again* — By Jerry Siegel and Joe Shuster

POPEYE — *They Were Only Playing Leapfrog* — By J. Millar Watt

POP — *The Penalty of a Promise* — By Chic Young

BLONDIE

TODAY YORK THE BIGGEST SHOWS!

IN HIS MIGHTY HANDS HE MOULDED THE FATE OF A NATION... IN HER SOFT ARMS SHE SEALED THE DOOM OF AN EMPEROR!

PAUL MUNI
BETTE DAVIS
in
JUAREZ
(PRE-RELEASE)
with BRIAN AHERNE
CLAUDE RAINS · JOHN GARFIELD · DONALD CRISP
JOSEPH CALLEIA · GALE SONDERGAARD
GILBERT ROLAND · HENRY O'NEILL
Directed by WILLIAM DIETERLE
Presented by WARNER BROS.

A TORNADO of TROPIC LOVE!

IN TECHNICOLOR
'TYPHOON'
STARRING ELECTRIC
DOROTHY LAMOUR
★ ROBERT PRESTON
★ LANCE OVERMAN
★ J. CARROL NAISH
Also—"The Mountaineer Makes Good"
Also—A reel from Yorkers

18c 1st 20c 6a
All Taxes Included

U.S. IS TO TIGHTEN EXPORT CONTROLS

Government Regulations May Be Expanded to Blanket All Shipments Abroad

WASHINGTON, Aug. 20 (AP) — Government control of United States exports, now covering 80 per cent of all commodities, soon may be expanded to blanket all shipments closed today.

Further, three sources said, a complete embargo is likely for certain materials.

President Roosevelt lengthened the licence list yesterday by adding six new categories—furs, synthetic fibres, wood, natural asphalt or bitumen, non-ferrous metals and precious metals. The new restrictions will become effective on September 10.

Metals and manufactures, aircraft arms and munitions, chemical products and various raw materials—all under licence control—formed the major part of the $2,080,000,000 worth of goods shipped out of the United States in the first half of 1941.

TO ASSUME SUPPLIES

Officials explained that export control was required to assure adequate supplies of raw materials and manufactured articles in this country for national defence and everyday life, and to enable the United States to fulfill commitments to Great Britain, China, Soviet Russia and the Latin American republics.

Export control officials have listed all export articles not now under the licensing system in what is known as "Schedule 2."

As the drain on "Schedule 2" commodities threatens to create shortages, it was said, these articles will be added to the controlled list so as to regulate their export by quantity and destination.

PLAZA STARTS TODAY FOR THREE DAYS
All First Victoria Showings
GRAND FUN! GRAND CAST! EXCITEMENT, TOO!
FOR FUN'S SAKE!
Clarence Budington Kelland's
Story! Love! Mystery! Laughter!

For Beauty's Sake
NED SPARKS · Marjorie WEAVER
TED NORTH · JOAN DAVIS
EXTRA NEWS
COMING MONDAY ARTHUR ASKEY in "GHOST TRAIN"

THE KING OF SADDLE ADVENTURE
Back in a thrill-a-minute range hit that spells A-C-T-I-O-N

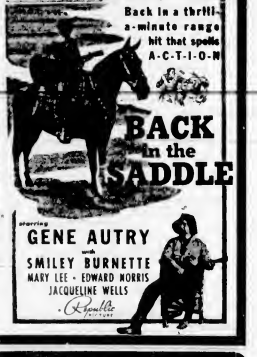

BACK in the SADDLE
starring GENE AUTRY
with SMILEY BURNETTE
MARY LEE · EDWARD NORRIS
JACQUELINE WELLS
Republic Pictures

At the Theatres

"JUAREZ" OPENS ON YORK SCREEN

Brilliant Production Stars Paul Muni And Bette Davis With Top Supporting Cast

"Juarez," Warner Bros' brilliant production starring Paul Muni and Bette Davis, will open today at the York Theatre. Supporting Mr Muni and Miss Davis are such stellar names as Brian Aherne, John Garfield, Claude Rains, Joseph Calleia, Gale Sondergaard and a host of others.

From a historical standpoint "Juarez" is extremely important for it depicts the only widespread efforts on the part of a European government to infringe upon the Monroe Doctrine.

NEWSPAPER FILM RIO ATTRACTION

"In Old Cheyenne," Starring Roy Rogers, Is Packed With Suspense And Tuneful Music

"In Old Cheyenne," a Republic production which opens at the Rio Theatre today, again brings Roy Rogers to the screen public.

Here Roy plays the part of an energetic off-the reporter whose assignment is to uncover and report upon the odious activities of a band of cattle thieves lands him in difficulties.

To the last foot the picture is packed with suspense lilting tuneful music, melodic lyrics and lots of action.

The cast includes Joan Woodbury as Dolores Quinlan, J. Farrell MacDonald as "Tim Clancy" George Cleveland as "Arapahoe Brown," Sally Payne as "Squeak," Brown's daughter, and many others.

CAPITOL THEATRE featured in Universal's new laugh riot along with Bud Abbott and Lou Costello and Dick Powell in "In the Navy" now showing at the Capitol Theatre, are considered among the biggest drawing cards in one of the four branches of the entertainment field—motion pictures, radio, vaudeville and phonograph records.

"MEET JOHN DOE" SHOWS AT ATLAS

Human Life Story Comes to Screen Today Starring Gary Cooper And Barbara Stanwyck

"Meet John Doe" Frank Capra's great production starring Gary Cooper and Barbara Stanwyck, opens today at the Atlas Theatre.

Cooper plays an average American who has had his means of livelihood and who, in spite of ambition, comes to be classified as a migrant.

The problem of the man displaced from ordinary economic status whose ideas, if not radical are at least different from the rank and file is as old as history and as new as tomorrow's newspaper.

"Meet John Doe" was an work for more than a year, and cost more than two million dollars.

Four thousand extras were used for the many crowd scenes and fifty-eight complete sets were built to house the far-flung action of the story.

To fill the 137 speaking parts, Capra selected a hand-picked featured cast, headed by Edward Arnold, Brennan, Spring Byington, James Gleason, Gene Lockhart, Rod LaRoque and Regis Toomey.

COMEDY-MYSTERY MOVIE AT PLAZA

Combining comedy romance and mystery, "For Beauty's Sake" opens today at the Plaza Theatre.

The fast-moving film from the 20th Century-Fox studios is based on Clarence Budington Kelland's grand American Magazine story which entertained thousands of readers.

The experiences of a handsome woman lawyer who is handed a swank beauty salon, are told in "For Beauty's Sake" which has a fine featured cast headed by Ned Sparks, Marjorie Weaver, Ted North and Joan Davis.

All the fun, romance and mystery of Kelland's popular story have been retained into the film.

OAK BAY FEATURES NEW MELODRAMA

Feminine beauty, bright gaslines and hit tunes are the satisfying staples in the mixture of music, comedy and exciting melodrama called "A Night at Earl Carroll's," which opens today at the Oak Bay Theatre.

Crackling with wit, lighted up with the luminous beauty of the 100 gorgeous creations specially selected by Earl Carroll, who plays himself in the film, the story revolves at present place about the adventures of Carroll as a night club and beauty impresario his hostess Rose Robert and press agent, Ken Murray, as they are managed by a hoodlum gang.

DEANNA DURBIN IS STARRED AT CADET

America's nice girl has grown up into a glamorous young woman.

Deanna Durbin is no longer America's favorite "little girl" of motion pictures.

Instead, Deanna is an even more popularly popular young lady who sings out in all her glamour in "Nice Girl" which comes to the Cadet Theatre today.

The story presents Deanna as a typical small-town "nice girl" who tires of being one—so she escapes through a romantic escapade with a young New Yorker played by Franchot Tone.

Deanna Durbin becomes subject of a town scandal which is quelled only after her "engagement" to Tone is announced.

DOMINION THEATRE Bruce Cabot is playing the leading romantic role opposite Marlene Dietrich in "The Flame of New Orleans" ending today at the Dominion. Theatre. It is the first picture in years Cabot has "lived through." In twenty-four solid months of casting as all kinds of villains Cabot was righteously done to death in every one of them.

In Brilliant Production

Bette Davis and Gale Sondergaard, Who Appear With Paul Muni and Brian Aherne in Warner Bros' Brilliant Production "Juarez," Opening Today at the York Theatre.

AMUSEMENTS

Atlas—"Meet John Doe" starring Gary Cooper
Cadet — Deanna Durbin in "Nice Girl?"
Capitol—Starring Abbott and Costello and Dick Powell in "In the Navy"
Dominion—"The Flame of New Orleans," starring Marlene Dietrich
Oak Bay — A Night at Earl Carroll's," with Ken Murray.
Plaza — Ned Sparks in "For Beauty's Sake"
Rio—"In Old Cheyenne" with Roy Rogers
York—Paul Muni in "Juarez"

STARTS Today FOR 3 DAYS
Air Conditioned
GREAT—AS IS EVERY FRANK CAPRA PRODUCTION!
GARY COOPER
BARBARA STANWYCK
in "Meet John Doe"
WITH EDWARD ARNOLD · WALTER BRENNAN · SPRING BYINGTON
MYSTERY THRILLER "THE NURSE'S SECRET" LEE PATRICK · REGIS TOOMEY
NEW ATLAS
A FAMOUS PLAYERS THEATRE

MARLENE DIETRICH in "FLAME OF NEW ORLEANS"
ENDS TODAY "I'LL WAIT FOR YOU" With Robert Stirling · Marsha Hunt
SCOOP! ROOSEVELT-CHURCHILL MEET AT SEA!

TOMORROW! FOR 3 DAYS! YOU'LL GET A THOUSAND LAUGHS ... WHEN THE BUMSTEADS JOIN THE FOUR HUNDRED! in "BLONDIE IN SOCIETY"
WITH PENNY SINGLETON · ARTHUR LAKE · LARRY SIMS · Edgar Kennedy · William Frawley
A BEAUTIFUL BRUNETTE IS THE "G" MEN'S BEST CLUE THAT LEADS TO A CRIME RING IN "The Getaway" WITH ROBERT STERLING · Charles Winninger · Donna Reed
DOMINION
A FAMOUS PLAYERS THEATRE

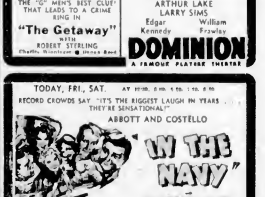

TODAY, FRI., SAT. AT 10:00, 2:00, 4:15, 6:30, 8:50
RECORD CROWDS SAY "IT'S THE BIGGEST LAUGH IN YEARS ... THEY'RE SENSATIONAL"
ABBOTT AND COSTELLO
IN THE NAVY
The ANDREWS SISTERS
PLUS—"CAVALCADE OF ANIMALS" · "YEARS AT PLAY" · "BERLIN BEAT"
Capitol
FAMOUS PLAYERS THEATRE

CADET · VICTORIA'S MODERN FAMILY THEATRE
FOLLOWING ROAD
TODAY — FRIDAY — SATURDAY
"NICE GIRL"
DEANNA DURBIN · TOUCHOT TONE
PLUS—SALOON KAT · CONNIE MARSH · ELIZABETH ALLAN · SCORE—INTERNATIONAL PLAYS
Starts at 2:00 P.M. Matinee Saturday at 2:00 P.M. (Non-Continuous)

OAK BAY · MARLENE DIETRICH · RONALD REAGAN · BODY
"VIRGINIA"—in Technicolor
PLUS—KEN MURRAY in "A Night at Earl Carroll's"
Show Starts 6:30 · Saturday Matinee 2:30 (Continuous)

RIO · TODAY · FRIDAY · SATURDAY
ROY ROGERS IN OLD CHEYENNE
PLUS
JACK HOLT
'PASSPORT to ALCATRAZ'
Starts 12
"THE GREEN HORNET"
SUB CARTOON
Prices 12c · Children 8c · Including Tax 18c

FENSKE ABANDONS HOPE

LAKE CHARLES, La. Aug 20 (AP)—With the same gameness that made him immortal in track history Charles H. (Chuck) Fenske has abandoned his fondest hope—a comeback on the diamond with another crack at the world's outdoor mile record.

Extending army service beyond a year clinched the matter for Fenske, former University of Wisconsin ace. Before that he had planned to try his fresh laurels after his year in the army.

Now he's given up practice runs around army camps by which he tried to keep his legs conditioned.

"My main job now is right here in this man's army and I'm forgiving everything else," said the twenty-five-year-old Fenske.

"My running is all over now. It seems hell I would have liked another fling at it."

LUMBERING THRIVES

PORT WILLIAM, Ont. (CP) — Northwestern Ontario's lumber business is thriving this year, A. R. White, secretary of the Lakehead branch of the Lumberman's Safety Association, reported that 7,500 men are working for forty-one timber or sawmill firms.

BOB FEELLER MAY MISS THE ARMY

CLEVELAND, Aug. 20 (AP)—The disclosure that Pitcher Bob Feller has been spending about $7,500 a year to provide medical treatment and travel for his ailing father led to speculation tonight that Cleveland Indians' sixth-man hing might be deferred from army service.

Noting that Philadelphia Athletics' Benny McCoy was deferred under a Presidential ruling that believes should not be forced to use savings to support dependents, The Cleveland News said Feller, twenty-two, "has direct precedent for seeking deferment."

Feller, who is awaiting classification by his selective service board, has made this comment: "I have never asked for deferment and I won't ask—that is purely in the hands of the draft board."

The honorary treasurer of Red Cross acknowledges the following donations: A friend, Carmel, Cal. $20; Brentwood Women's Institute $10, collecting box, Empress Hotel $15.34, South Salt Spring Island Unit proceeds from tea $25, Cloverdale Unit additional $1.50 collecting box "Vicky" per Mrs. Bloomfield, $29.56; an American friend, $5.50, Brentwood Unit additional $9.26.

Take a Picture — Win a Prize

AMATEUR SNAPSHOT COMPETITION

14 CASH PRIZES Every Month FIFTEEN AWARDS 15

RULES AND REGULATIONS

1. Snapshots entered must have been taken on or after July 1, 1941.
2. Anyone living on Vancouver Island may enter, within period, usual photographic conditions of The Daily Colonist and other residents.
3. Each picture must have an explanation of the subject, together with the sender's name address and phone number, and the date on which the picture was taken, printed clearly on the back. Send as many prints as wish. No prints will be returned. All prints will be the property of The Daily Colonist for reproduction as they are desired.
4. Snapshots may be of any size, black and white or sepia, glossy or mat finish, but should be attached.
5. Any snapshot, in order to be considered, must be of such outstanding interest or merit to warrant its publication. Negatives must be available upon request.
6. All entries must reach The Colonist office on or before the last day of the month for which they are entered.
7. In all matters pertaining this contest the decision of the judges will be considered a final.
8. Address all entries to The Daily Colonist Amateur Snapshot Competition, The Daily Colonist, Victoria, B.C.

First Prize $10.00—Second Prize $5.00
Third Prize $3.00—Fourth Prize $2.00
TEN AWARDS OF ONE DOLLAR EACH

The Daily Colonist

HON. G. WEIR TO VISIT CAPITAL

Minister of Education Leaves To Attend Three Meetings at Ottawa

Hon Dr O M Weir Minister of Education and Provincial Secretary for Alberta, left Victoria for Ottawa, on a ten-day mission which will take him to three gatherings in the East.

Before leaving for the Mainland, Dr Weir said he would attend meetings of the Canadian Council of Education for Citizenship; meetings of the Canada and Newfoundland Educational Association, and also take part in informal discussions with the general advisory committee on demobilization and rehabilitation dealing with postwar matters

President James, of McGill University, is chairman of the last-named group, recently vested with the task of inquiring into rehabilitation and postwar construction problems in Canada.

Dr. Weir stated that British Columbia had a number of views to place before the conference He will return to the city towards the end of this month.

What Today Means

"LEO"

If August 21 is your birthday, the best hours for you on this date are from 10 30 a m. to 12 30 p.m.; from 2.30 to 4 30 p.m. and from 8 30 to 10 30 p.m. The highest periods are from 8 30 to 10 30 a.m., from 6 30 to 8 30 p.m. and from 10 30 p.m. until midnight.

Indiscriminate eating will be the principal fault you have to face in your birthday year. Some of the physical discomfiture experienced on August 21, so suppress any abnormal desire you may have to indulge in sweetmeats or rich foods. You may have many opportunities to test the strength of your self-control and your power of resistance. As your opinion of someone may undergo a radical change in a very short time, refrain from expressing it too freely on this date. Pet superstitions may exercise a pernicious influence over many people on this day, so be careful that they do not prevent you from pursuing logical reasoning in order to arrive at common sense conclusions. Married and engaged couples, as well as those persons now passing through the period of courtship, must endeavor to do things well, if satisfactory results are to be obtained

If a woman and August 21 is your birthday, always listen to what other people have to say, and then follow the suggestions you get from your own process of reasoning. Maintain your independence and do not let anyone dominate your thoughts and actions Sometimes you can benefit by the experiments of others and lose if you try too many of your own. You have many splendid ideas but they will be useless unless you put them into practical use. As a restaurant operator, business executive, demonstrator, sales agent, author, singer, artist, teacher, musician, secretary, or in some dramatic activity, you may win the admiration of many people, and find that it will help you to make plenty of money. Your marriage should bring you much happiness

Those born on August 21 usually develop an ambition that deserves encouragement. Generally mentally well equipped to compete in Life's race, Leo children, as a rule, will be well up among the winners

If a man and August 21 is your natal day, so urge for adventure and the wide open spaces may lead to your doing a good deal of travelling Country life ought to have a strong appeal and afford you the ways and means to do the things you want to do. As an agriculturist, horticulturist, scientist, literary man, journalist, engineer, inventor, clergyman, educator, manufacturer, business manager, or in some activity requiring salesmanship, you should be able to demonstrate your ability and get splendid financial results

(The Bell Syndicate, Inc.)

SAMARITAN BANDIT

PORT WILLIAM, Ont. (CP) — Sleeping in his automobile here recently, Sylvan Aragand was suddenly awakened and confronted by a considerate thief with an automatic pistol Saying he was hungry, but didn't want to see Aragand run short, the masked man relieved him of only half of his money.

Twenty-Two Men Enlist Tuesday

Twenty-two men were attested into the Canadian Army in British Columbia on Tuesday. The recruits were from six centres throughout the province and included two from Victoria and eleven from Vancouver C K Bourg, Lake Cowichan, and H H Jones, 113 Cambridge Street, a carpenter, were enlisted here military headquarters announced.

Vernon with one, Prince George, six; Nanaimo one and New Westminster, one, were the other centres registering recruits.

STILL BIG SPORT

BOSTON (CP) — Swordfishing, thrilling branch of New England fishing is on the wane commercially, but still offers untold possibilities to game fishermen, experts say.

Hudson's Bay Company.

Phone E7111 for

QUALITY FOODS

From the Service Section

Preserving Supplies

There's Real Economy in Home Canning!

Now is the time to preserve for Winter use while peaches and other fruits are at their best and prices are low. Be able to enjoy the best fruit all year 'round by taking advantage of our low prices in both fruits and canning supplies.

Vacu-Top Jars, pints, doz	2.25
Quarts, doz	2.60
Vacu-Top Spring, doz	35c
Vacu-Top Rubber Rings, doz	25c
Be sure to see these new jars—they're so much easier and quicker to use Wide mouths and straight sides make them easier to fill and open	
Ker Wide Mouth Lids, doz	27c
Ker Narrow Mouth Lids, doz	18c
Rubber Rings 2 pkts	15c
Mendhs Seals, packet	10c
Sugar, B.C. finest granulated, 10 lb cotton	85c
peck	1.66
20 lb. cotton	7.80
sack	
100 lb sack	
Dominion, Perfect Seal and Sure Seal Jars, pints, doz	1.40
Quarts, doz	1.65
Gem Jars, pints, doz	1.10
Quarts, doz	1.35
Half gallons, doz	1.75
Perfect Seal Glass Lids, doz	25c
Gem Glass Lids, doz	25c
Economy Caps, packet	33c
Parowax, packet	19c
Certo, bottle	25c
Dominion Wide Mouth Caps and Rings, packet	55c
Dominion Lids, packet	30c
Ker Narrow Mouth Caps and Lids, doz	38c

Fresh Fruits and Vegetables

Preserving Peaches Crawfords, Elbertas and G M Mate, No 2 quality freestone, per crate	1.39
Dominion Plums, basket	29c
Seedless Grapes, No 1 quality 2 lbs	29c
CANTALOUPES—Vine Ripened	
Large size 3 for	25c
Extra large 2 for	29c
Peaches, freestone, for planing, freestone, basket	49c
Corn on the cob, fresh tender golden ears, per dozen	39c

BISCUIT SPECIALS

McCormick's Cocoanut Macaroons, freshly toasted Special, lb	25c
I.B.C. Chocolate Patts Special, lb	25c
I.B.C. Family Sodas, Plain or Salted Special, lb	22c

CANDY SPECIALS

Needler's Assorted Eclairs, lb	49c
Lowney's Chocolate Mallows, Special, lb	39c
Assorted Caramels, per lb	25c

BAKERY SPECIALS

Swiss Rolls, per dozen	25c
Cinnamon Buns, per dozen	18c
McLean's Light Fruit Cake, per lb	25c

STAR SPECIALS

For Today, Friday and Saturday

Grapefruit Juice, Nabob Texas large 48 oz. tins	23c
2 for	45c
Tomato Juice, 19 oz. tins 2 for	15c
Apple Juice, Sun Rise, large 48 oz. tins	22c
Sun Rise, medium, 26-oz tins 2 for	25c
Peas, Royal City, No 5, 17-oz. tins 2 for	23c
Ravel City, No 1, 17 oz tins 2 for	29c
Gherkins, Crunchy sweet, 15-oz jar	31c
Catsup, Libby's Tomato, 12 oz. bottle	17c
Corned Beef, Clark's, 1's, per tin	21c
Peaches, Lynn Valley, 15-oz 2 for	27c
Apricots, Aylmer, 17 oz. tins 2 for	27c
Pears, Sunrich, 16-oz tins 2 for	29c
Navy Tuna 7 tins	49c

Come to and Receive Your Copy of the New MEAL PLANNER, or We Will Enclose One With Your Next Order

FIRST IN RELIABILITY . . . FIRST IN QUALITY . . . FIRST IN FASHION . . .

The BAY E7111

STORE HOURS: 9 A.M. to 5:30 P.M.
Wednesday, 9 A.M. to 1 P.M. - Phone E7111

Outstanding Savings for Every Room of Your Home Are Featured in Our

Home Furnishing Sale

Budget-Conscious Homemakers Will Welcome These Typical Examples

Modern Dinette Suites

Six Lovely Pieces at This Low Sale Price 69.50 Terms: $6.95 Cash Balance Monthly

Transform your dining-room and recreation-room with a really high quality suite in applewood with red trim, that's extraordinary value for the money. Consists of roomy buffet, extension table and four comfortable chairs. Just right for modern dinettes.

Here's Money-Saving Value in a Six-Piece Dinette Suite Complete 59.50

A very inexpensive but modern dinette suite, consisting of buffet, table and four chairs. Well constructed in applewood finish.

Terms: $5.95 Cash, Balance Monthly

Up-to-the Minute Value in a Six-Piece Dinette Suite, Complete 79.50

A smart and modern suite in applewood finish trimmed in green. Combination buffet with plenty of storage space, extension table and four chairs with upholstered seats.

Terms $7.95 Cash, Balance Monthly

Turn In Your Used Furniture—Convenient Terms May Be Arranged

Furniture, Fourth Floor at THE BAY

Half Width . . . Ready-Made Drapes

An Extra Special Value in Ready-Made Drapes to beautify your windows and glorify your decorative scheme There are many assorted materials to choose from such as damask, silks and homespuns.

Regular $4.95 values for only, a pair 2.49

English Shadow Cloth

Lift on the tempo of your rooms with gorgeous of assorted English shadow cloth in colors wide suitable for both sashes and drapes Special, yard 39c

Drapery Damask

Carry out your color Theme with soft effects for your living room or dining room of green, blue or wine

A full 48 inches wide Special, yard 79c

Draperies, Third Floor at THE BAY

Tweed Coats

For Early Fall Wear—Also Polo Cloth Coats 14.95 Others $16.95 and $19.75

Everything about these coats will appeal to you whether you're business woman, college girl or traveler. They're ideal for either town or country wear because of their colorful smartness . . . cosy warmthness that doesn't date quickly. Casual swagger style or more tailored styles, all meticulously tailored, and lined with silk satin and celanese linings. Sizes 12 to 20, in shades of green, brown, blue, beige and wine.

Soft, Light Wool

Dresses for Early Fall Street Wear and Later for Under Your Winter Coat 15.95

And $19.75

Just unpacked! These soft feminine dresses feature all the new 1941 style details . . . not just novelty dresses but dresses that wise will wear and wear and wear again and still feel well dressed. Shown mostly in black and dark fall shades. Some have smart separate jackets to match.

Tailored Felt Hats

New Arrivals in the Latest Fall Styles

Smart new tailored fur felts in warm shades of deep red, wine, timber green, autumn blue and cream. Some trimmed with suede in contrasting colors, others with laced stitching and felt brims. Many, many styles with large brims, up-turned 3.95 brims and snap brims. Sizes 22 to 23

Millinery, Fashion Floor at THE BAY

For Men in the Service . . . A Well-Stocked

Military Depot

Because so many men dislike spending time shopping around, we've assembled all our Uniform Supplies for Men of the Services together in one convenient, well-stocked depot. Service men who purchase their uniforms or accessories at "The Bay" are assured of first-rate quality, experienced workmanship and meticulous attention to all the little details. Here are a few examples of quality lines you'll be needing.

OFFICERS' UNIFORMS Three pieces—Tunic, Longs and Shorts in quality drill	22.50
OFFICERS' UNIFORMS Dress Uniforms in khaki and air force	47.50
KHAKI SHIRTS Collar attached style in finely woven broadcloth	2.00
AIR FORCE SHIRTS Woven English broadcloth in light colors. Collar attached, each	2.50
With two separate collars	3.00
WOOL SOCKS Heldepool make in fine ribbed stitch. Reinforced khaki and black. Sizes 10½ to 12	65c
Other lines	1.00
WOOL STOCKINGS Khaki to wear with summer sheets. Pennan's make	1.50
HANDKERCHIEFS Linen in air force and khaki. Priced at 3 for	1.00
SWAGGER CANES Leather covered	1.25

Military Depot, Street Floor at THE BAY

Dull and Flattering for Perfect Fit

Crepe Hose

Sizes 8½ to 10½ Pair 1.15

Now Is the Time to Stock Up

A Fine Sheer Crepe that will give much satisfied wear. Perfect fitting and fashioned from high-grade pure silk. Shown in all the season's most popular shades and fully fashioned.

Hosiery, Street Floor at THE BAY

Ferguson's English Floral

Cotton Voiles

Regular 49c and 59c Quality. Special, Yard 39c

Lovely fine floral voiles in a host of exquisite designs and colorings Dainty material that is woven to stand many washings and still retain its fresh new look. Makes smart blouses or cool afternoon and evening frocks.

Fabrics, Street Floor at THE BAY

Hudson's Bay Company.